

McDonald's
Design Review and Site Plan Review Narrative
Mountain Vista Marketplace
Northwest Corner of Signal Butte and Hampton

Revised November 5, 2019

1328 S SIGNAL BUTTE RD
APN: 220-81-985

Property Owner:

MVM SHOPPING CENTER LLC
1707 E HIGHLAND STE 100 PHOENIX
AZ 85016

Developer:

McDonald's USA, LLC
Long Beach Field Office
3800 Kilroy Way, Suite 200
Long Beach, CA 90806
Contact: Scott Audsley

Architect:

KDF Architectural Group
300 W. Clarendon Avenue, Suite 320
Phoenix, AZ 85013
Contact: Dennis Lee, RA, AIA

Engineer/Planner:

Kimley-Horn
1001 W. Southern Ave., Suite 131
Mesa, AZ 85210
Contact: Sterling Margetts, PE.

Applicant:

Earl and Curley P.C.
3101 N. Central Avenue, Suite 1000
Phoenix, AZ 85012
Contact: Stephen Earl

Introduction

This request is to obtain the necessary approvals to construct a McDonald's restaurant on a new PAD site in the new 9.5 net ac. Mountain Vista Marketplace Shopping Center at the northwest corner of Signal Butte Road and Hampton Ave. The site is approximately 1.17 acres in size and is identified by its Assessor Parcel Number (APN) 220-81-985.

While the larger shopping center received site plan and DR approvals, the PAD for this development, known as P3, was shown as a future phase that would be submitted separately for review. The center is anticipated to have a total of approximately 68,000 sf. and slightly more parking is provided versus required.

Site Conditions and Accessibility

Primary access into the McDonald's pad site will be from an existing driveway off of Hampton and cross access is provided thru the balance of the center. A total of 5 existing driveways provide access to the shopping center.

Compliance with Zoning & General Plan Designations

The proposed restaurant with drive-thru is consistent with the 2040 Mesa General Plan (Mixed Use Activity District) and LC-PAD zoning district. The proposed McDonald's restaurant with a drive-thru is permitted in the Limited Commercial (LC) zoning district.

Improvement plans for the adjacent streets and sidewalks were submitted under separate application by others.

With respect to site plan comments made by Staff at the Pre-Submittal Conference, we can confirm that:

1. The submitted site plan is completely dimensioned site plan and shows all improvements, landscaped areas, parking and circulation. NOTE; There are no outside uses.
2. A table is provided on the site plan listing project data that includes building areas, parking calculations, landscape area calculations and building heights.
3. The trash enclosure has been relocated to the west so the opening does not face Signal Butte Road and it is closer to the building service entry.
4. The plans provide for:
 - a. Physically separate drive-thru traffic lane from the non- drive-thru traffic area with at least a five foot (5') wide raised landscape median; at the west end of the site.
 - b. The pick-up windows are now architecturally integrated in proportion, color, material and texture to the building. An architectural structure is provided for interest and at the window, above the customer will be a solid covering for weather protection.
 - c. A 3-ft. high masonry wall will be constructed to match the 3-ft. height of the existing screen wall.
 - d. At least 100-feet of stacking distance is provided between the pick-up window and order-placing speaker, and at least 40-feet of stacking distance is provided between the order-placing speaker and entry to the drive-thru lane and these distances are on the site plan.
6. The foundation base dimensions are now called out on the site plan.
7. A pedestrian connection to Signal Butte Road public right-of-way in the form of a colored concrete sidewalk is now included in the site plan.

Landscaping

All landscape improvements will comply with MZO 11-33 "Landscaping" including quantity, size. Landscape islands or diamonds are provided every eight parking spaces. The Foundation Base requirement is met along all elevations except inside the drive-thru lane as noted earlier. At the building entrance, at least a 15' wide foundation base is provided.

In Chapter 11-69-5 of the Zoning Ordinance, specific review criteria are provided for Staff to evaluate a Site Plan Review application. Following are our answers to each of these criteria.

1. The project shall be consistent with and conform to the adopted general plan and any applicable sub-area or neighborhood area plans, is consistent with all of the development standards of this Ordinance, and is consistent with any specific conditions of approval placed on the zoning of the property.

Response: The proposed restaurant with drive-thru is consistent with the 2040 Mesa General Plan (Mixed Use Activity District) and LC-PAD zoning district.

2. The overall design of the project including its scale, massing, site plan, exterior design, and landscaping will enhance the appearance and features of the project site and surrounding natural and built environment.

Response: This project is part of a larger shopping center. This single-story building was planned for and is fully consistent and compatible with the shopping center design.

Significant effort was put into the architectural design of the center. The architectural character of the center conveys a design sensitivity and attention to detailing creating a clean, contemporary and sophisticated look. This buildings character makes use of clean horizontal forms and varying parapet heights and projections to break up the linear massing of the storefront façades. Smooth and split face masonry, steel I-beams, channels and composite wood planking elements combine with warm natural stucco finishes of desert hues to create an engaging and inviting experience for those visiting the center. Accent elements of composite wood planking on steel channel standoffs add another layer of visual and textural interest to the experience. Recessed storefronts, covers along with trellis elements provide plentiful shading for pedestrians.

3. The project site plan is appropriate to the function of the project and will provide a suitable environment for occupants, visitors, and the general community.

Response: Correct.

4. Project details, colors, materials, and landscaping, are internally consistent, fully integrated with one another, and used in a manner that is visually consistent with the proposed architectural design.

Response: The building architecture is intended to convey a contemporary and fresh look utilizing clean lines, painted metal canopies at the entries, clear anodized storefront, and a straightforward paint scheme.

5. The project is compatible with neighboring development by avoiding big differences in building scale and character between developments on adjoining lots in the same zoning district and providing a harmonious transition in scale and character between different districts.

Response: See answer to No. 2

6. The project contributes to the creation of a visually interesting built environment that includes a variety of building styles and designs with well-articulated structures that present well designed building facades, rooflines, and building heights within a unifying context that encourages increased pedestrian activity and promotes compatibility among neighboring land uses within the same or different districts.

Response: The proposed building design compliments the overall Center's architecture and colors, while maintaining some features of the newer

McDonald's prototype. The white aluminum canopy at front and entry of building with yellow underscore are maintained. The horizontal metal panels have been replaced with Nichiha cement board to compliment a similar treatment on center. A cmu wainscot is introduced to utilize the center's cmu walls. Sections of the exterior walls are stuccoed and banded with colors to match the center. The parapet height varies as advised by the City. A metal parapet cap with reveal is introduced similar to the Center. As recommended by City planners, we have implemented a drive-thru canopy similar to the Center's walkway canopies.

7. *The streetscapes, including street trees, lighting, and pedestrian furniture, are consistent with the character of activity centers, commercial districts and nearby residential neighborhoods.*

Response: Correct.

8. *Street frontages are attractive and interesting for pedestrians and provide for greater safety by allowing for surveillance of the street by people inside buildings and elsewhere.*

Response: This is true in our view. Except for behind the required screen walls and apart from any view obstructions that could be caused by the attractive landscape approach, the building and the site improvements are in full view of the public.

9. *The proposed landscaping plan is suitable for the type of project and site conditions and will improve the appearance of the community by enhancing the building and site design; and the landscape plan incorporates plant materials that are drought-tolerant, will minimize water usage, and are compatible with Mesa's climate.*

Response: Yes.

10. *The project has been designed to be energy efficient including, but not limited to, building siting, and landscape design. For purposes of this criterion, buildings that meet environmental standards such as LEEDTM, Green Globe or equivalent third-party certification are considered to be energy efficient.*

Response: The east-west building orientation minimizes solar gain. The project will also be designed to meet current energy code as required by the City of Mesa. We are not attempting to receive certification from any third-party organization. It should be noted however, that the current Building Codes include regulations and requirements that are much closer to the LEED standards than previous codes.

Site Plan Data is summarized in the table below.

| Site Plan and Parking Space Data | |
|---|------------------------------|
| APN | 220-81-985 |
| General Plan | Neighborhood Commercial (NC) |
| Zoning | Limited Commercial (LC) |
| Net Site Area | 1.17 net acres |
| Building Area | 4,408 sq. ft. |
| Parking Required | |
| 1 per 100 sq. ft. | 44 |
| Parking Provided | 64* |

**The total of 64 parking spaces includes 26 shared parking spaces with the center pursuant to the shared parking allocation exhibit for Mountain Vista Marketplace prepared by Kitchell Development.*

Architecture

The proposed building design compliments the overall Center's architecture and colors, while maintaining some features of the newer McDonald's prototype. The white aluminum canopy at front and entry of building with yellow underscore are maintained. The horizontal metal panels have been replaced with Nichiha cement board to compliment a similar treatment on center. A cmu wainscot is introduced to utilize the center's cmu walls. Sections of the exterior walls are stuccoed and banded with colors to match the center. The parapet height varies as advised by the City. A metal parapet cap with reveal is introduced similar to the Center. As recommended by City planners, we have implemented a drive-thru canopy similar to the Center's walkway canopies. We have proposed a more open trellis drive-thru canopy except directly above the drive-thru windows a solid roof is used. The aluminum canopies and parapet cap intend to create more articulation and architectural interest. We have variation in color & materials in the longer elevations.

In the words of another who described this design approach; *"Thoughtful use of color and texture help to define McDonald's new modern architecture. The new architecture creates an "inviting warmth" using signage, messaging, gold and warm wood tones to define the entries."*

Lighting on the building will include half round LED sconce lighting fixtures on each side of the building strategically placed under the trellis elements along the walkways. All lighting will meet Mesa Zoning Ordinance requirements. The site is well over 500-ft from any residential use.

Signage

Signage will conform to the Comprehensive Sign Plan BOA17-00210 which includes sign standards for PAD users.

Conclusion

The development team is committed to ensuring the development of another high-quality project and looks forward to working with the City of Mesa. The proposed development will add to the economic development base in the City and we look forward to gaining all the necessary approvals to build a high-quality project.



McDonald's



McDonald's



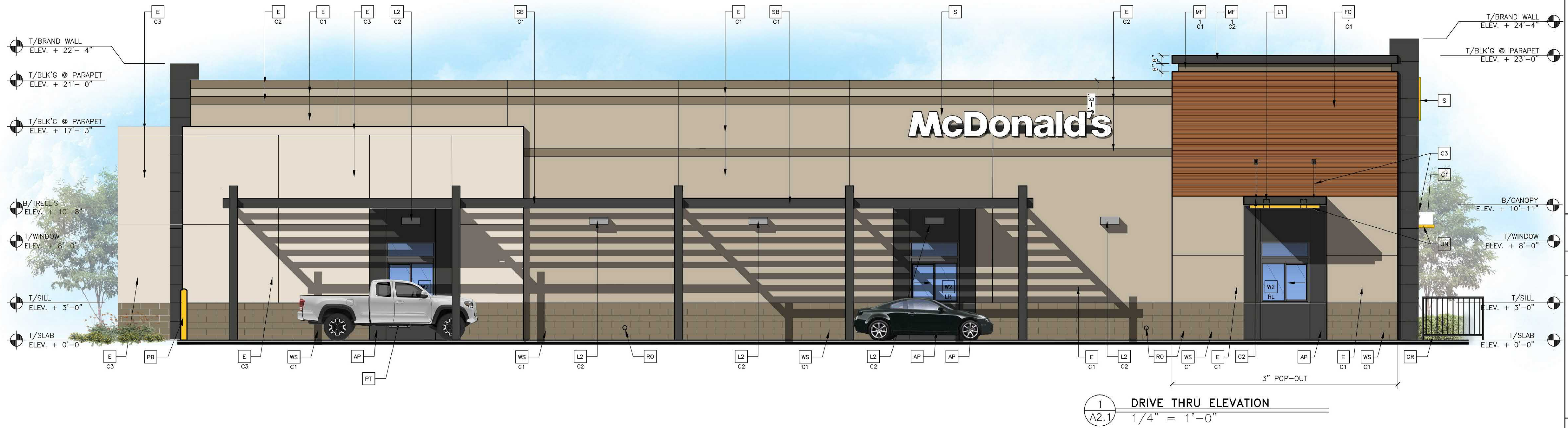

1 DRIVE THRU ELEVATION
A2.1 1/4" = 1'-0"



2 REAR ELEVATION
A2.1 1/4" = 1'-0"

- KEY NOTES:**
- AL ALUMINUM BATTEN SYSTEM
MFR: B+N INDUSTRIES
SIZE: 2"x2" PROFILE
COLOR: WOOD GRAIN, BACKRAIL UNFINISHED, ENDCAP PAINTED TO MATCH
SUBSTRATE: 1/2" EXTERIOR HIGH DENSITY OVERLAY (HDO) PLYWOOD, BB,
GROUP 1, HDO BOTH FACES, APA TRADEMARKED,
COURSE GRIT SAND SURFACES PRIOR TO PRIMING, PRIME AND PAINT BOTH
SIDES AND ALL EDGES.
SUBSTRATE COLOR: IRON ORE
 - AP ALPOLIC METAL PANEL
COLOR: IRON ORE
 - C1 ALUMINUM CANOPY SYSTEM W/FASCIA
COLOR: WHITE
 - C2 ALUMINUM CANOPY SYSTEM
COLOR: IRON ORE
 - C3 ALUMINUM CANOPY TIEBACK
COLOR: IRON ORE
GC TO PROVIDE CONTINUOUS BLOCKING ON WALL BEHIND TIEBACKS
 - CJ CONTROL JOINT
T-TYPE: 1 = STUCCO
 - D HOLLOW METAL DOOR
 - DE DECAL BY GRAPHICS SUPPLIER
SURFACE APPLIED, FIELD INSTALLED, PRE CUT, PRE SPACED.
SUPPLIERS:
VOMELA (865) 330-7337, ann.bowen@vomela.com
GFX INTERNATIONAL (847) 543-4600, mcdonaldsdecor@gfxi.com
 - EJ EXPANSION JOINT, SEE DETAIL 7/A4.1
 - E STUCCO / WESTERN 1-NOTE (COLORS MATCH CENTER)
C1 COLOR:
C1 = SHERWIN WILLIAMS SW7506 (LOGGIA)
C2 = SHERWIN WILLIAMS SW2820 (DOWNING EARTH)
C3 = SHERWIN WILLIAMS SW6140 (MODERATE WHITE)
 - FB CO2 = BULK CO2 FILL BOX (EQPM SCHEDULE ITEM 49.00)
BO = BULK OIL FILL BOX (EQPM SCHEDULE ITEM 700.18)
 - FC FIBER CEMENT SIDING - NICHHA
(VINTAGE WOOD)
X - TYPE
1 = VINTAGEWOOD
2 = ILLUMINATION SERIES
COLOR
C1 = REDWOOD
C2 = IRON ORE
 - GR GUARD RAIL - SEE SITE PLAN FOR EXACT LOCATION AND LENGTH
PAINT: IRON ORE
 - L1 RECESSED DOWN LIGHT FIXTURE - SEE ELECTRICAL
COLOR: GOLD
 - L2 RADIAL SCONCE LIGHT FIXTURE - SEE ELECTRICAL
C1-COLOR:
C1 = WHITE
C2 = PLATINUM SILVER
 - LE ACCENT LIGHTING - SEE ELECTRICAL
L1-LED LIGHT:
L1 = SLIM LED (DOWN ONLY)
L2 = INTEGRAL CANOPY FIXTURE
L3 = UP ONLY FLOOD FIXTURE
 - MF METAL FASCIA (CUSTOM)
T-TYPE:
1 = PRE-FAB ANCHOR-TITE FASCIA
2 = BOTTOM TRIM AT METAL REVEAL PANEL
3 = VERTICAL TRIM AT METAL REVEAL PANEL CORNERS, CLOSURES
COLOR:
C1 = WEATHERED ZINC
C2 = IRON ORE
 - PB PIPE BOLLARD - PAINTED YELLOW
 - PT (RMHC) COIN COLLECTOR
MODEL: #WPT STD
CALL 1-888-743-7435 TO ORDER
 - RO ROOF DRAIN OVERFLOW PIPE PAINT TO MATCH SURROUNDING MATERIAL
 - S McDONALD'S SIGNAGE BY OTHERS - UNDER SEPARATE PERMIT.
 - SB STEEL I-BEAM TO MATCH CENTER
C1 = PAINT COLOR - IRON ORE
 - UN METAL UNDERSCORE
COLOR: GOLD
 - W1 EXTERIOR WINDOW ASSEMBLY - TEMPERED GLASS
COLOR: EXTRA DARK BRONZE
 - W2 DRIVE-THRU WINDOW BY READY ACCESS
MODEL: 600 SERIES, 36" SERVICE HEIGHT WITH TRANSOM, MANUAL
OPEN; ELECTRONIC RELEASE
COLOR: DEEP BRONZE
-SLIDE DIRECTION: RL = RIGHT TO LEFT
LR = LEFT TO RIGHT
 - WS CMU WAINSOT
C1 = DOWNING EARTH
COLOR & TEXTURE TO MATCH CENTER

| | |
|---|---|
| BY | |
| DESCRIPTION | |
| DATE | |
| REV | |
| | |
| 300 W. Clarendon Avenue Suite 320 Phoenix, AZ 85033 O: 602.234.1868 F: 602.234.1413 KDF PROJECT NO. 13004 | |
| | |
| PREPARED FOR: | McDonald's USA, LLC <small>These drawings and specifications are the confidential and proprietary property of McDonald's USA, LLC and shall not be copied or reproduced for use on this specific site in conjunction with its issue date and are not suitable for use on a different site or at a later time. Use of the services of properly licensed architects and engineers. Reproduction of the contract documents for reuse on another project is not authorized.</small> |
| DRAWN BY: | |
| STD ISSUE DATE: | xx/xx/xx |
| REVIEWED BY: | DF |
| DATE ISSUED: | 09/20/19 |
| SITE ADDRESS: | SW CORNER OF SIGNAL BUTTE & SOUTHERN MESA AZ. |
| TITLE: | 2018 STANDARD BUILDING-BB20 4597-PP-WOOD/WOOD |
| DESCRIPTION: | WOOD BEARING WALLS W/4" BRICK EXTERIOR FINISH WOOD ROOF TRUSS FRAMING E.I.F.S./BATTEN/METAL/PANEL/BRICK EXTERIOR FINISH |
| SHEET NO.: | A2.1 ELEVATIONS |

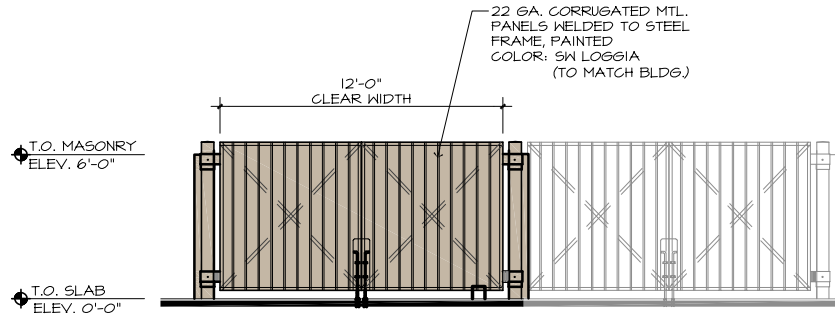

1 **TRASH ENCLOSURE ELEVATION 1**
SCALE: 1/8" = 1'-0"

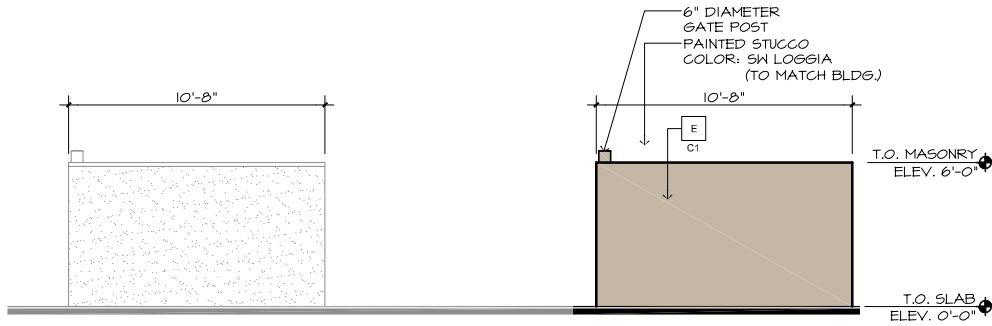

2 **TRASH ENCLOSURE ELEVATION 2**
SCALE: 1/8" = 1'-0"

McDonald's®

THE ENTIRE BUILDING DESIGN AND THE MANSARD ROOF DESIGN SHOWN IN THESE DRAWINGS ARE SERVICE MARKS OF MCDONALD'S CORPORATION, REGISTERED IN THE U.S. PATENT AND TRADEMARK OFFICE.

© 1986 MCDONALD'S CORPORATION

SW CORNER OF SIGNAL BUTTE & SOUTHERN MESA AZ

JOB# 19014



300 W. Clarendon Avenue
Suite 320
Phoenix, AZ 85013
O: 602.234.1868
F: 602.234.1413



SW Property Corner Looking South



SW Property Corner Looking East



SW Property Corner Looking North



SW Property Corner Looking West



SE Property Corner Looking South



SE Property Corner Looking East



SE Property Corner Looking North



SE Property Corner Looking West



NE Property Corner Looking South



NE Property Corner Looking East



NE Property Corner Looking North



NE Property Corner Looking West

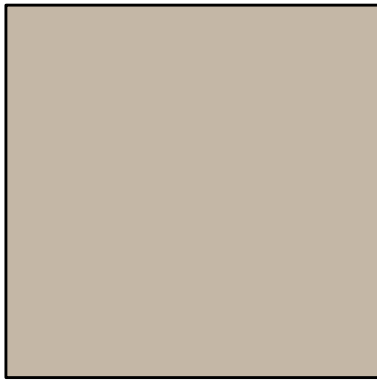

E E.I.F.S/ STUCCO BASE
C1 COLOR: SW7506 (LOGGIA)

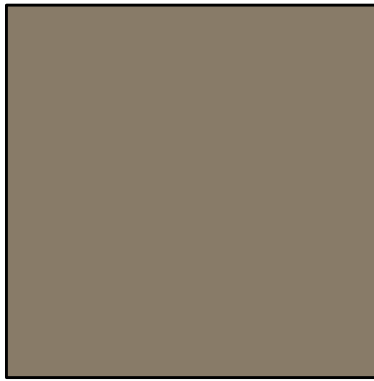

E E.I.F.S/ STUCCO ACCENT
C2 COLOR: SW2820 (DOWNING EARTH)

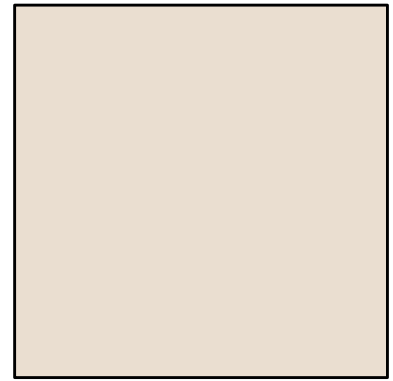

E E.I.F.S/ STUCCO BASE
C3 COLOR: SW6140 (MODERATE WHITE)



MF FC SB C2 C3
1 1 C1
C2 C2 GR AP
METAL CAP, CANOPY,
TIEBACK, TRELLIS,
FIBER CEMENT SIDING
METAL FASCIA
COLOR: IRON ORE



FC FIBER CEMENT SIDING
1 TYPE: VINTAGEWOOD
C1 COLOR: REDWOOD



C1 ALUMINUM CANOPY SYSTEM
COLOR: WHITE

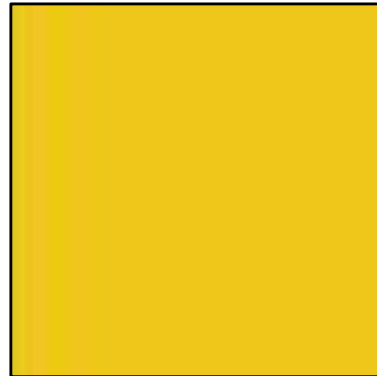

S PB UN
"YELLOW" - PANTONE
COLOR #109U SIGNS,
BOLLARDS, DRIVE-THRU
CANOPY UNDERSCORE,
BREAK METAL

McDonald's

THE ENTIRE BUILDING DESIGN AND THE MANSARD ROOF DESIGN SHOWN IN THESE DRAWINGS ARE SERVICE MARKS OF MCDONALD'S CORPORATION, REGISTERED IN THE U.S. PATENT AND TRADEMARK OFFICE.

© 1988 MCDONALD'S CORPORATION

SW CORNER OF SIGNAL BUTTE & SOUTHERN MESA AZ

REVISED 11-1-19
MATERIAL BOARD



300 W. Clarendon Avenue
Suite 320
Phoenix, AZ 85013
O: 602.234.1858
F: 602.234.1413